

Fully integrated system to solve
optical store problems

Spectra Optics

System Flow Diagram

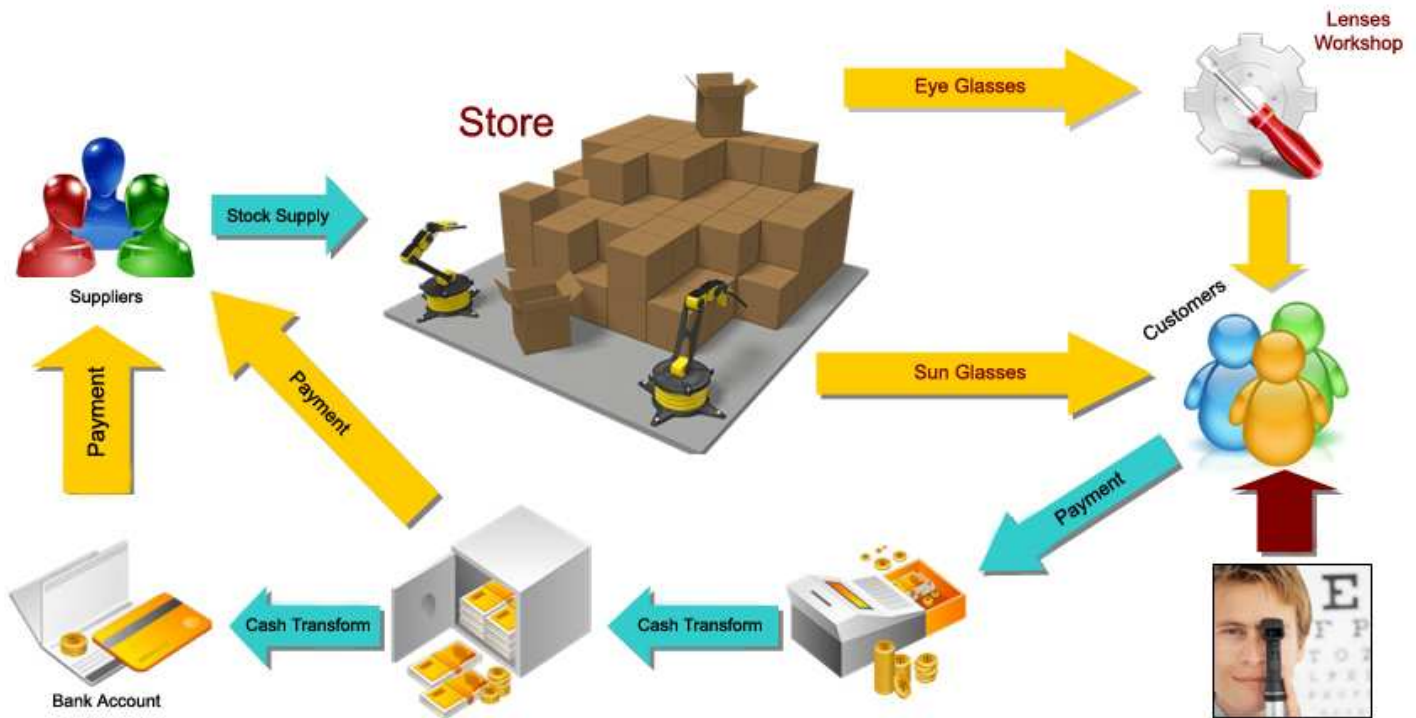

Optical store information management system and POS complete solution:

- Covers all technical and financial data.
- Includes direct connection to Digital Lensometer devices.
- Developed using .NET Framework 3.5 using C# which makes it compatible with all windows versions.
- High capacity data storage & high speed data transaction using SQL Server 2005 database.
- Available in localized versions.
- Includes Lens Thickness calculator and Lens Diameter calculator.

Fully integrated system to solve
optical store problems

Spectra Optics

Program Features:

1. Contacts

- ✓ Customers:
 - i. Easy add, edit, delete and search.
 - ii. Financial report print.
 - iii. Customer Barcode ID print.
 - iv. Import/Export data with outlook contacts.
- ✓ Suppliers.
- ✓ Doctors.

2. Basic Data

- ✓ Brands (almost all international brands are listed).
- ✓ Lenses stock management.
- ✓ Salesmen list management.
- ✓ Company Information.
- ✓ Users' authorities.

3. Inventory Control

- ✓ Frames data storage with frame photo.
- ✓ Accessories.
- ✓ Lenses.
- ✓ Purchase orders.
- ✓ Price Filters.

4. POS

- ✓ The program includes all POS general features (e.g. Receipt print..).

5. Expenses Control

6. Work Flow Management

7. Search Tool Bar

8. Reports

- | | |
|------------------------|-------------------------------|
| ✓ Cash Flow | ✓ Money Back |
| ✓ Sales Report | ✓ Accessories Stock |
| ✓ General Sales Charts | ✓ Accessories Purchase Orders |
| ✓ Frames Sales Charts | ✓ Lenses Purchase Orders |
| ✓ Expenses Detailed | ✓ Frames Purchase Orders |
| ✓ Expenses Total | ✓ Profit |
| ✓ Not Delivered Yet | ✓ Frames Count |
| ✓ Discount | ✓ Doctors Referrals |
| ✓ Lenses Count | |
| ✓ Lenses Sales | |
| ✓ Cash Move | |
| ✓ Credit Flow | |
| ✓ Suppliers Credit | |

Fully integrated system to solve
optical store problems

Spectra Optics

Extra features are:

- Lens thickness calculator.
- Send Emails.
- Full Barcode System.
- Help file & Calendar Included.
- Tech support 24/7.
- Online Updates.
- Support & Installation are supported by our team using Remote Access.
- Import/Export from Excel & Outlook.

Sample Screen Shoots:

- **Main Menu & Search Bar**



Fully integrated system to solve optical store problems

Spectra Optics

- Sales Form**

Order No. : 18073

Name: Mohamed Taha Ali Customer No.: 5992

Tel: 0224412554441

Mobile:

Email:

Right Lens: Pl 1.6 Left Lens: non

I.P.D: 0

Right

Sph: 0.50

Cyl: 1.25

Axis: 15

Dia: 50

Add: 0

Thick: 1.54

Index: 1.6

Left

Sph: 0.00

Cyl: 0.00

Axis: 0

Dia: 0

Add: 0

Thick: 0

Index: 0

Registry Date: 09 January 2010 Delivery Date: 09 January 2010 Salesman: Ahmed Referral Doctor: Non

Missed: R.Lens L.Lens R.Pad L.Pad Screw R.Arm L.Arm

Notes: Non

Selling Data

Frame Code: 229

Ext. Barcode: Brand: Eye Puma

ArmCode: 5330-378

Selling Price: 825.0000

Auto Discount: 825

Discount: 0

Final Price: **825**

Frame Model: Lenses Price: Lenses Cost: **75**

Accessories: Non Cost: **0**

Total Total Value: 900

Payment Type

Cash Card No.: Visa Exp.Date: 2008/08/14 Bank Name: Open Cash Drawer

- Customers Form**

Customers

Name: Mohamed From: 09 January 2010 To: 09 January 2010

Code	Title	Name	Family Name	National ID	BirthDate	Gender	Tel	Mob	Email	Job	Note	Reminder
5992	-	Mohamed Taha Ali			01/01/1900	Male	0224412554441					0

Personal Information

Code: 5992 Relation: Name: Mohamed Taha Ali

Family name: National Id: Birth Date: 01/01/1900 Add Note

Gender: Male Current Job: Notes:

Contact Information

Tel: 022441 Cell phone: E-mail:

Date of last Visit: 09/01/2010 Code: 18073

Right Left

Sph: 0.5 Sph: 0

Cyl: 1.25 Cyl: 0

Axis: 15 Axis: 0

Add: 0 Add: 0

Use

Fully integrated system to solve
optical store problems

Spectra Optics

- Digital Lensometer Interface**

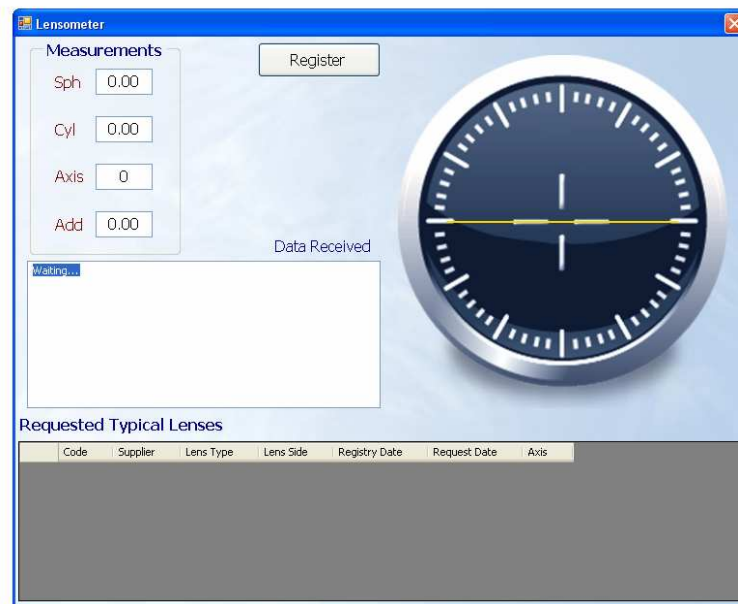

- Lens Thickness Calculator**

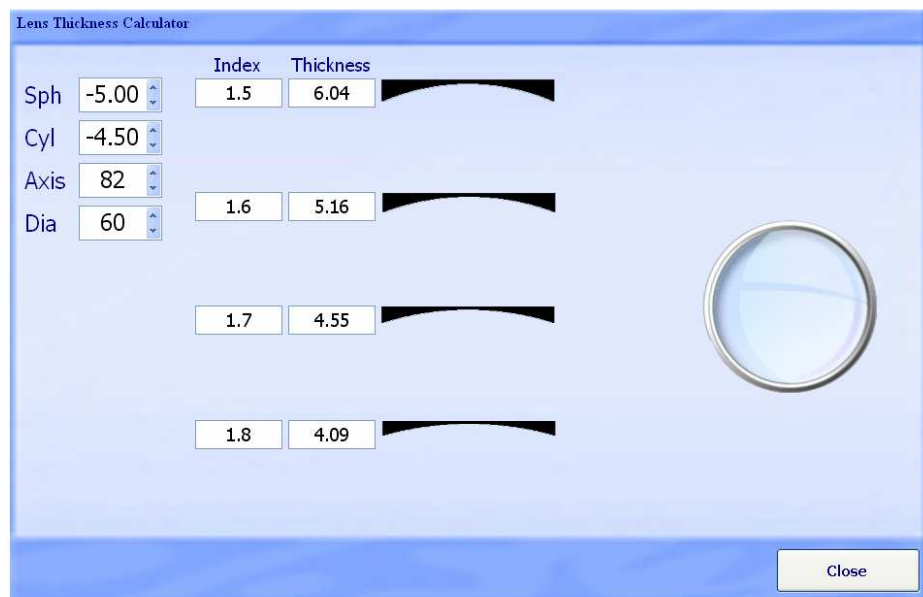

Thank you...